WILLIAMSPORT REGIONAL AIRPORT (IPT) ARRIVAL ALERT

Landing West
RWY 27 and RWY 30

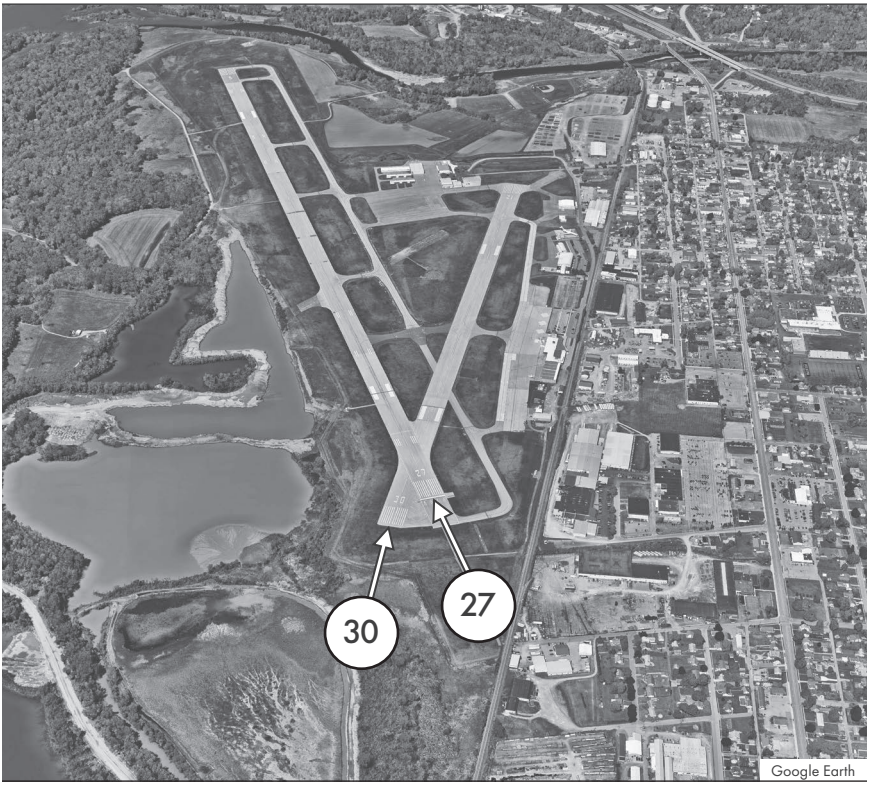

Pilots sometimes confuse RWY 27 and RWY 30.

Not for Navigational Purposes
For Situational Awareness Only

Office of Primary Responsibility (OPR): ATO, Runway Safety
Contact Information: (202) 856-1942
Original: September 2024